



**TWENTY-THIRD  
NATIONAL DEBATE  
TOURNAMENT**

**NORTHERN ILLINOIS  
UNIVERSITY/DEKALB**

**April 14-17, 1969**

## TABLE OF CONTENTS

Letter from the President of Northern Illinois University.....	2
Letter from the President of the American Forensic Association.....	3
National Debate Tournament: 1969.....	5
Tournament Schedule.....	6
Participating Teams in 1969 National Debate Tournament.....	7
Debate Procedure and Instructions.....	12
Teams Receiving Bids to 1968 National Debate Tournament.....	16
Team Rankings and Top Speakers: 1968 National Debate Tournament.....	17
Elimination Rounds of the 1968 National Debate Tournament.....	18
History of School Participation in the National Debate Tournament.....	19
Past Champions of the National Debate Tournament.....	23
Past Runners-Up of the National Debate Tournament.....	25
District Committees and Tournament Dates.....	26
Tournament Committees.....	28

The Sigurd S. Larmon Trophy awarded each year  
to the Champion of the National Debate Tournament.  
The trophy was donated by Mr. Larmon.





NORTHERN ILLINOIS UNIVERSITY

DEKALB, ILLINOIS 60115

Office of the  
PRESIDENT

Area Code 815  
Telephone 753-1272  
753-1115

To the Participants in the  
National Debate Tournament

April 13, 1969

Personally and on behalf of the Northern Illinois University community, I want to welcome you to our campus and to congratulate you as participants, selected by the eight districts for the 1969 National Debate Tournament. It is a distinct honor to have you here.

We extend a warm welcome also to the members of the American Forensic Association NDT Committee, District Chairmen, and guest judges. To all our participating debaters and their coaches -- welcome and good luck in the competition. It is a pity that there will have to be losers as well as winners.

We hope your visit will be a happy and rewarding one. Let us know if we can make your stay more comfortable.

Sincerely,  
  
Rhoten A. Smith  
P r e s i d e n t

April 15, 1969

To the student participants, coaches, and guest judges of the Twenty-Third National Debate Tournament—a hearty welcome. My personal congratulations to the debaters who earned the right to take part in this important event; surely you are among the nation's finest college students, and you are obviously among the elite of inter-collegiate debaters.

The American Forensic Association appreciates the generous hospitality of Northern Illinois University. Willingness to host a tournament of this size and significance proves that N. I. U. strongly believes in the values of intercollegiate debating. In addition to providing excellent facilities and housing for a large number of guests, Northern Illinois University has granted a substantial subsidy to help pay the cost of the tournament. Professor Jack Parker and his hard working staff have given much of their time and energies to plan and execute local arrangements.

Much of the credit for this tournament goes to the District Chairmen and their committees. These persons have arranged the many preliminary debates necessary to refine the competition here today.

Special thanks are certainly due Annabel Hagood and the National Debate Tournament Board of Trustees for their seasoned advice.

At a time when a new administration is re-examining the role of the United States in world affairs, it is appropriate that college debaters are arguing the place of the chief executive in foreign policy making. It is my fervent hope that these one hundred ninety-one debates will be stimulating, intellectually rewarding, and in some way help all of us to clarify our thinking about the whole process of foreign policy making.

Cordially,

*Gifford Blyton*  
Gifford Blyton, President  
American Forensic Association

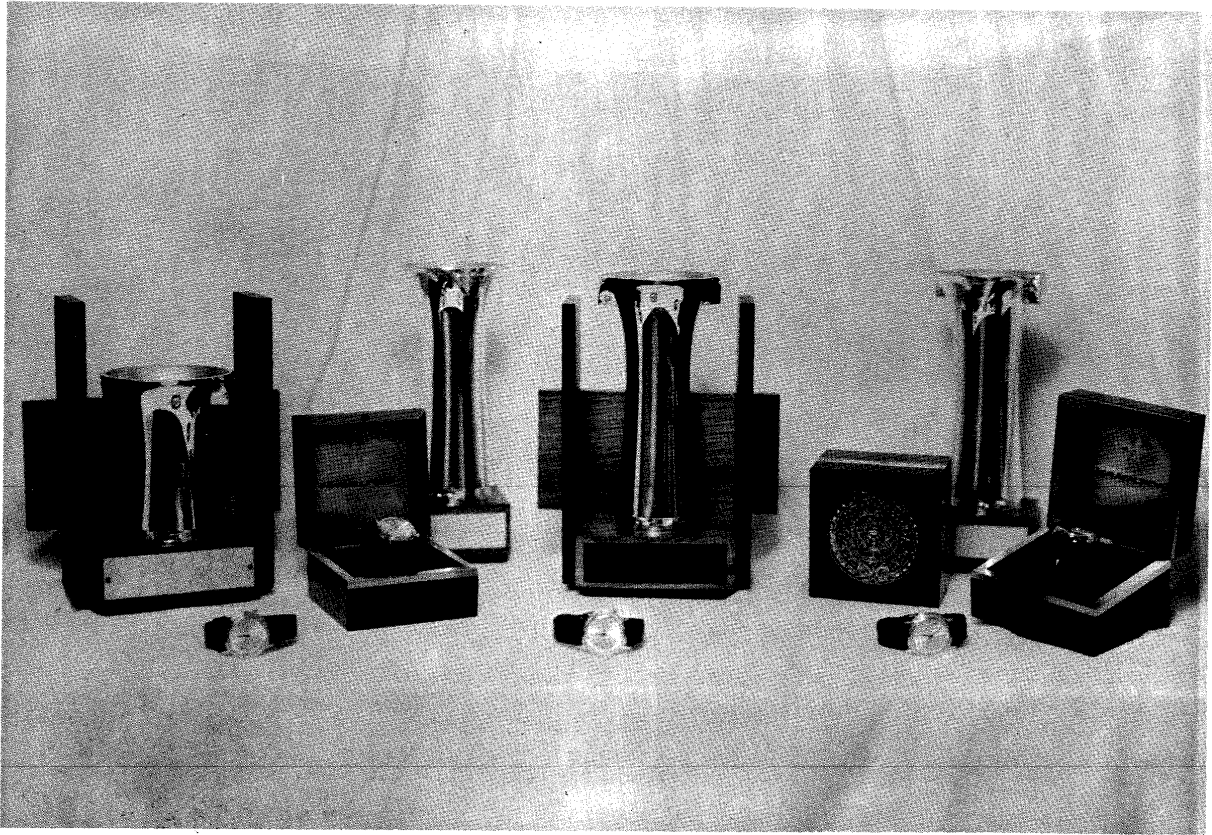

PERMANENT N.D.T. TROPHIES

NATIONAL DEBATE TOURNAMENT: 1969

The Twenty-Third National Debate Tournament will be sponsored this year by the American Forensic Association. District and National Committees have worked hard to make this tournament the highest quality tournament in the nation.

Two features should make this tournament outstanding: top competition and excellent judging.

To ensure top competition, qualifying tournaments in eight districts determine thirty-six of forty-four participating teams. The eight best teams not qualifying at their district tournaments (as determined by the voting of the District Chairmen and A. F. A. Representatives) are extended at-large invitations.

To ensure top judging, you will have three judges in each round. All will be well qualified. Objectivity will be maximized by the fact that you will not be judged by anyone from your district, or the district of your opponents.

This year we will attempt to equalize the difficulty of schedules for contending teams by power-matching just the last four rounds of debate. The first four rounds will be seeded, with each team meeting two teams initially seeded in the upper half of the tournament and two teams initially seeded in the lower half. Any inequities that may arise in the seeding procedure should be equalized during the power-matched rounds. Throughout the tournament, you will not meet a team from your own district, and insofar as possible through the first four rounds we will try to provide a schedule that is geographically interesting as well as equalized in terms of difficulty.

While only one team can emerge from this tournament as National Champion, our hope is that every team will feel they have had excellent competition, expert and impartial judging, and fair treatment throughout the tournament. We would welcome your suggestions for improving this tournament in any way.

The NDT and the American Forensic Association are grateful to the Hamilton Watch Company of Lancaster, Pennsylvania, for the Hamilton Awards: two electric wrist watches for the top two speakers in the preliminary rounds, and four electric wrist watches for the four speakers in the final debate. We would also wish to express our gratitude to Sigurd S. Larmon for donating the first-place rotating Larmon Trophy; to Mr. and Mrs. George Walker for permission to continue the Walker Memorial Trophy as the rotating second-place award; and to National Textbook Company for providing the tournament booklets.

Finally, we are most grateful to Jack Parker, our tournament host, for his unfailing support and assistance on the numerous arrangements necessary for such a tournament as this, and to Northern Illinois University, whose generous support made the tournament possible.

## SCHEDULE

### Monday, April 14, 1969

3:00-6:00 Registration  
U. Center Gallery Lounge  
6:00 Buffet Dinner  
Grand Ballroom  
7:00 Orientation Meeting  
Carl Sandburg Hall  
8:00 Business Meeting for Coaches  
and Judges  
Sky Room

### Tuesday, April 15, 1969

9:30 Round I  
11:00 Round II  
12:45 Lunch  
Grand Ballroom  
2:00 Round III  
3:30 Round IV  
6:00 Dinner  
Grand Ballroom  
8:00 Reception  
Holiday Inn

### Wednesday, April 16, 1969

8:30 Round V  
11:00 Round VI  
12:15 Lunch  
Grand Ballroom  
1:30 Round VII  
4:00 Round VIII  
6:30 Tournament Banquet  
Grand Ballroom

### Thursday, April 17, 1969

8:30 Octafinals  
10:30 Quarterfinals  
12:00 Lunch  
Grand Ballroom  
1:00 Semifinals  
3:30 Final Round  
Carl Sandburg Hall

Note: The "Big Board" will be on display in the Regency Room



PARTICIPATING DEBATERS AND COACHES  
TWENTY-THIRD NATIONAL DEBATE TOURNAMENT

District I

UCLA

Debaters: Roy Schultz  
Alec Wisner  
Coach: Mrs. Patricia Long

UNIVERSITY OF SOUTHERN CALIFORNIA

Debaters: Bill Anderson  
J. R. Stein  
Coach: John DeBross

LOYOLA UNIVERSITY OF LOS ANGELES

Debaters: John Tagg  
Jim Caforio  
Coach: George Schell

UNIVERSITY OF REDLANDS

Debaters: Gary Hankin  
Don Abbott  
Coach: Richard Strong

District II

UNIVERSITY OF OREGON

Debaters: Gary Roberts  
John Eads  
Coach: Scott Nobles

WASHINGTON STATE UNIVERSITY

Debaters: Linda Johnson  
J. R. Clemons  
Coach: John Schmidt

UNIVERSITY OF WASHINGTON

Debaters: Carol Hesse  
Elliot Cheap  
Coach: Don Douglas

District III

OKLAHOMA STATE UNIVERSITY

Debaters: Leonard Court  
Brad Rice  
Coach: Dale Stockton

UNIVERSITY OF HOUSTON

Debaters: David Seikel  
Mike Miller  
Coach: William B. English

NORTHEASTERN OKLAHOMA STATE COLLEGE

Debaters: Doug Freeman  
Steve Taylor  
Coach: Valgene Littlefield

BAYLOR UNIVERSITY

Debaters: Bob Nichols  
Dianne Ferrell  
Coach: Glenn R. Capp

District IV

DENVER UNIVERSITY

Debaters: Paul Madden  
Paul Freeman  
Coach: Glen Strickland

KANSAS UNIVERSITY

Debaters: David Jeans  
Robert McCulloch  
Coaches: Donn Parson  
David Swanson

KSTC—EMPORIA

Debaters: Guy Clough  
Doug Brown  
Coach: John Lehman

SOUTHWEST MISSOURI STATE

Debaters: Ross Eshelman  
Buford Crites  
Coaches: Don Stanton  
Holt Spicer

MARQUETTE UNIVERSITY

Debaters: Joe Bronesky  
Wally Thies  
Coach: John Lewinski

MIDWESTERN COLLEGE

Debaters: Jim Childress  
Mike Ranz  
Coach: Ben Dillow

District V

MICHIGAN STATE UNIVERSITY  
Debaters: Richard Foster  
Charles Humphreys  
Coach: Ted Jackson

ALBION COLLEGE  
Debaters: John McKendry  
Bob Gamage  
Coach: Duane Angel

WAYNE STATE UNIVERSITY  
Debaters: Frank Greco  
Diane Soubly  
Coach: George Ziegelmueller

OBERLIN COLLEGE  
Debaters: Roger Conner  
Mark Arnold  
Coach: Don Rohrer

OHIO STATE UNIVERSITY  
Debaters: Dale Hemple  
Richard Rosen  
Coach: Harold Lawson

District VI

UNIVERSITY OF FLORIDA  
Debaters: Gregg Matthews  
Ralph Glatfelter  
Coach: John Wittig

MIAMI UNIVERSITY  
Debaters: Wayne Silver  
Ed Shohat  
Coach: J. Robert Olian

EMORY UNIVERSITY  
Debaters: Joe Newman  
Richard Willard  
Coach: Glenn Pelham

UNIVERSITY OF GEORGIA  
Debaters: Terry Brown  
Steve McCurley  
Coach: Richard C. Huseman

District VII

**RUTGERS**

Debaters: Joel Lewin  
Damon Sedita  
Coach: H. James Godwin

**WILLIAM AND MARY**

Debaters: Dean Hewes  
John Morello  
Coaches: Patrick Micken  
Don McConkey

**GEORGE WASHINGTON UNIVERSITY**

Debaters: Andrew Mason  
Steve Remsberg  
Coach: George F. Henigan

District VIII

**M. I. T.**

Debaters: Joe Angland  
Barry Rosenbaum  
Coach: David C. Bynum

**BOSTON COLLEGE**

Debaters: Charlie C. Brown  
Mark R. Killenbeck  
Coach: Robert Shrum

**HARVARD UNIVERSITY**

Debaters: Joel Perwin  
Richard Lewis  
Coach: James C. Turner

**UNIVERSITY OF VIRGINIA**

Debaters: John Cody  
Brad Jackson  
Coach: Joseph R. Rudolph

**WASHINGTON AND LEE**

Debaters: John Reynolds  
Tim Wright  
Coach: W. W. Chaffin

**BROWN UNIVERSITY**

Debaters: Loris Essary  
Richard Trainor  
Coach: James Townsend

**ST. ANSELM'S COLLEGE**

Debaters: James Green  
Paul Casey  
Coach: Jack A. Lynch

At-Large Qualifiers

**SAN FERNANDO**

Debaters: Bill Southworth  
Don Shapiro  
Coach: Steven Shrifin

**PACIFIC**

Debaters: John Brydon  
Steve Brydon  
Coach: Paul Winters

**CANISIUS**

Debaters: David Goss  
James Hendrick  
Coach: Bert Gross

**BRADLEY**

Debaters: Eric Arnold  
Gary Roberts  
Coach: George Armstrong

**DARTMOUTH**

Debaters: Paul Pillar  
Brooke Jackson  
Coach: Herbert James

**ABILENE CHRISTIAN COLLEGE**

Debaters: Lamar Reinsch  
John Mason  
Coach: Edward Brown

**NORTHWESTERN**

Debaters: Ron Welsh  
Curt Sytsma  
Coach: Thomas McClain

**ARIZONA**

Debaters: Jim Stroud  
John Lyons  
Coach: F. D. Nott

## DEBATE PROCEDURE AND INSTRUCTIONS

The American Forensic Association Form C debate ballot will be used for all debates. Judges are requested to follow these instructions:

1. Assign a speaker rating to each speaker. This speaker rating need not be a total of checked items (analysis, reasoning, etc.), but should adhere to the following guidelines:

25-30 - superior	7-12 - fair
19-24 - excellent	1-6 - poor
13-18 - average	

2. Do not announce any decision or reveal any decision to any person during the preliminary rounds of the tournament.

3. Seal your ballot and give it to the timekeeper after the round is completed. The timekeeper will return the ballot to tournament headquarters for you. Because the tournament is power-matched, and because limited time is available for this power-matching, please return your ballot to the timekeeper within five minutes of the time the round is completed. Lengthy critiques may be written independent of the ballot and turned into tournament headquarters later.

4. Please, please be sure that the names of the competing teams, the names of the debaters, the decision, and your name as the judge appear on the ballot. It is not considered unethical to give the decision to the team which wins the debate!

Each round of debate begins in the second floor lounge of the Student Center at the time indicated. Debate team pairings and judging assignments will be announced according to lettered stations. As soon as the name of a debate team or judge is announced, that debate team or judge should report to the lettered stations. The timekeeper should have the group leave for the appropriate room and start the debate as soon as all debaters and judges are present. These debates will take place in Whitehead Hall. Written notes on a debate are to be taken by no person other than the participating debaters and judges. Otherwise, observers are welcome to hear any debate during the tournament.

The preliminary rounds of debate will be power-matched as in previous years. In general, the following criteria will govern team matchings in the eight preliminary rounds:

1. No team debates the same team twice.
2. No team debates a team from its own district.
3. Teams debate four affirmative and four negative rounds, but do not necessarily alternate sides from round to round.
4. Teams are matched on a win-loss record.

The elimination rounds of the tournament will pair teams according to the following scheme (numbers below represent rank in preliminary rounds):

Octafinals: 1-16, 2-15, 3-14, 4-13, 5-12, 6-11, 7-10, 8-9

Quarterfinals: winner of 1-16 vs 8, 9, of 5-12 vs 4-13, of 6-11 vs 3-14, and of 7-10 vs 2-15

Semifinals: winner of 1-16-8-9 vs 5-12-4-13, and winner of 2-15-7-10 vs 3-14-6-11 with the survivors meeting in the Finals.

No results (ballots) will be released until after 1:00 PM on Thursday. All judges are expected to be available for all rounds of debate.

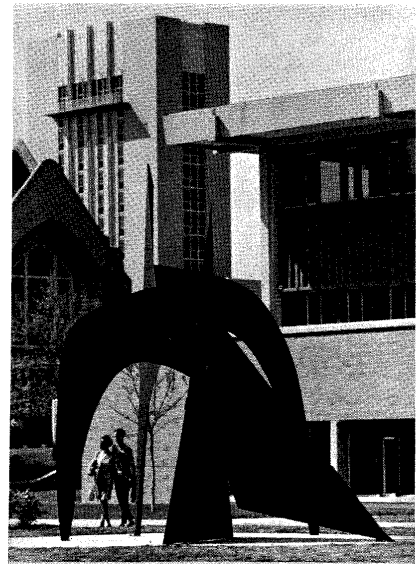
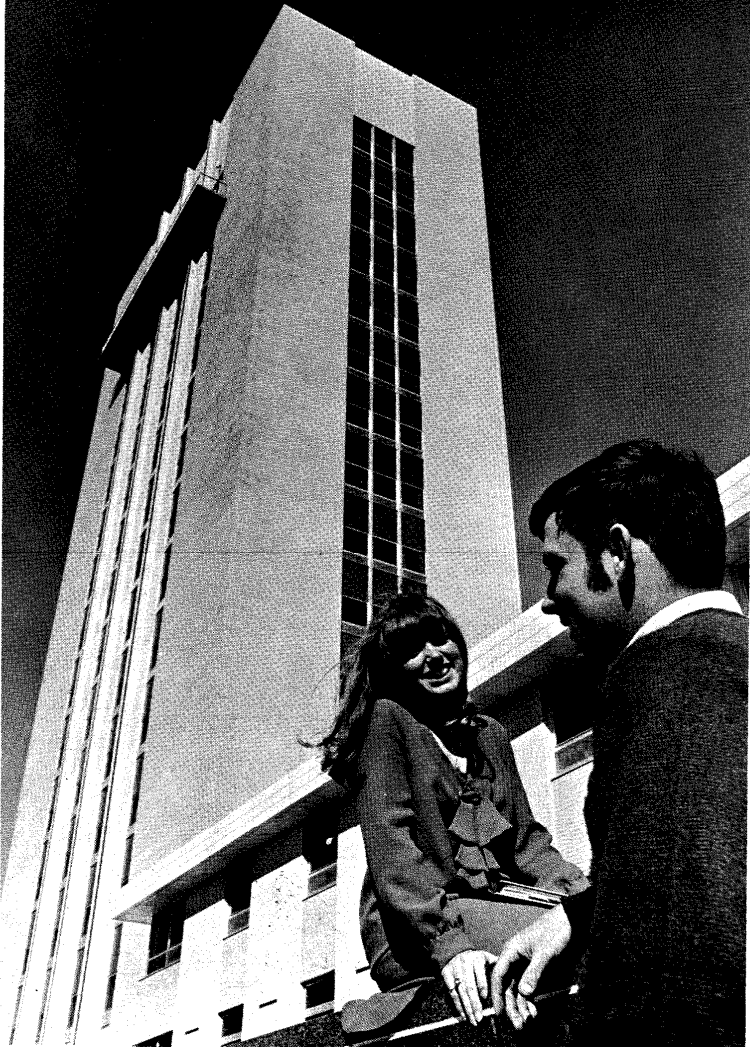

Calder's Le Baron, a recent cultural addition to N I U, joins the campus architectural conglomerate.

Students relax outside the University Center with its 16 floor tower in the background.

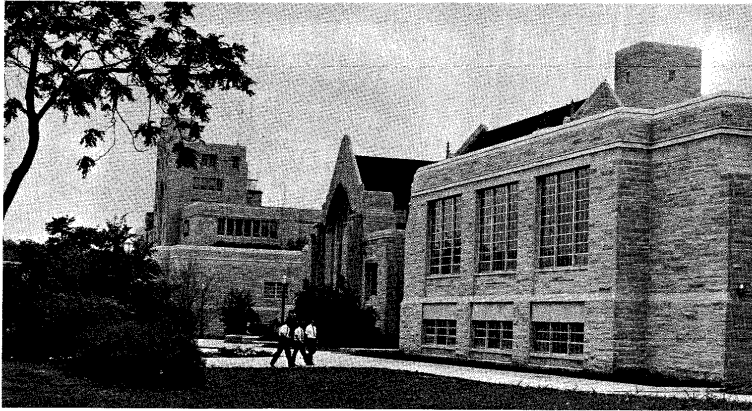

Swen Franklin Parson Library, with its 500,000 volume capacity, provides facilities for all levels of academic pursuit.

Chief Black Hawk symbolizes the Northern Illinois University Lorado Taft Field Campus 35 miles west of DeKalb where outdoor education is featured.





TEAMS RECEIVING BIDS TO 1968 N. D. T.

District I

Loyola University  
San Fernando Valley State  
University of California—Berkeley  
University of California—Los Angeles  
University of the Pacific  
University of Southern California

District II

University of Oregon  
University of Washington  
University of Wyoming

District III

Northeastern State College  
Oklahoma State University  
Texas Tech College  
University of Houston

District IV

Concordia College  
University of Denver  
University of Kansas  
University of Missouri  
University of Missouri, Kansas City  
University of South Dakota  
Wichita State University

District V

Augustana College  
Butler University  
Michigan State University  
Northwestern University  
Ohio State University  
Oberlin College  
Wayne State University

District VI

Emory University  
University of Florida  
University of Georgia  
University of Kentucky  
University of Miami  
University of South Carolina

District VII

College of William and Mary  
George Washington University  
King's College  
Rutgers University  
University of Virginia  
Washington and Lee University

District VIII

Boston College  
Dartmouth College  
Harvard University  
Massachusetts Institute of Technology  
St. Anselms College  
Stonehill College

TOP TEAMS—TWENTY-SECOND NATIONAL DEBATE TOURNAMENT—1968

<u>Team</u>	<u>Wins</u>	<u>Balts.</u>	<u>Pts.</u>	<u>Team</u>	<u>Wins</u>	<u>Balts.</u>	<u>Pts.</u>
1. Houston	7	18	1238	9. Rutgers	5	15	1184
2. Northwestern	7	17	1273	10. Butler	5	14	1200
3. USC	7	16	1194	11. Pacific	5	14	1149
4. Harvard	6	16	1258	12. Michigan State	5	13	1239
5. Concordia	6	16	1220	13. Northeastern	5	13	1116
6. Emory	6	13	1162	14. Wyoming	5	11	1054
7. Loyola	5	16	1196	15. Oregon	4	14	1122
8. Wichita	5	15	1242	16. Wayne State	4	13	1210

TOP SPEAKERS

1. David Zarefsky	Northwestern	666
2. Richard Brautigam	Michigan State	639
3. Joel Perwin	Harvard	635
4. Robert Shields	Wichita State	631
5. David Seikel	Houston	626
6. Bryant Welch	Harvard	623
7. Donald Ritzenheim	Wayne State	619
8. Donald Kiefer	Butler	615
9. Betty Malen	Concordia	615
10. Joel Lewin	Rutgers	614

Elimination Rounds of 1968 N.D.T.

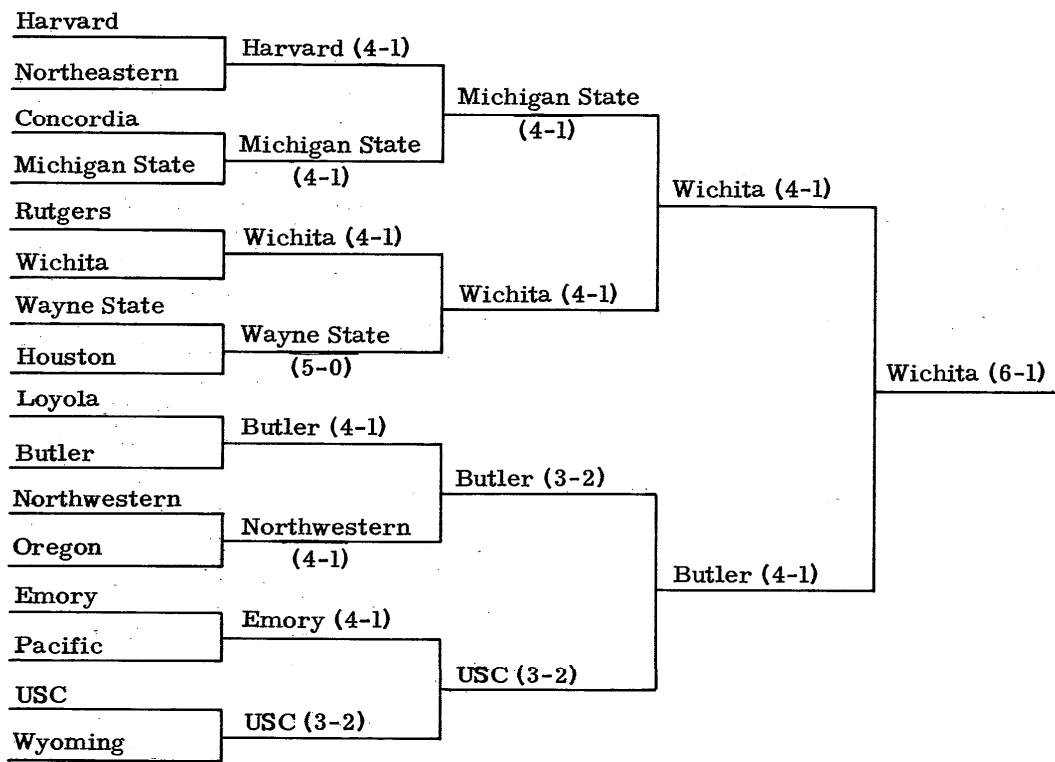

## History of School Participation in National Debate Tournament

- |   |  |
|---|--|
| Abilene Christian Coll. (Tex.)—55-58, 61, 65      | Colorado U. —47, 48                                    |
| Albion College (Mich.)—67                         | Concordia Coll. (Minn.)—67, 68                         |
| American U. (D. C.)—61                            | Dartmouth Coll. (N. H.)—48, 51, 54-61, 63, 64, 66-68   |
| Arizona State Coll. —47                           | David Lipscomb Coll. (Tenn.)—55                        |
| Arizona State U. —67                              | DePauw U. (Ind.)—48, 49, 51, 57                        |
| Augustana Coll. (Ill.)—47-61, 64, 66-68           | Duke U. (N. C.)—56-58, 61                              |
| Bates Coll. (Maine)—48                            | Eastern Nazarene Coll. (Mass.)—58, 60, 61              |
| Baylor U. (Tex.)—48-53, 55, 56, 58, 60-62, 64, 67 | Emory U. (Ga.)—65-68                                   |
| Boston Coll. (Mass.)—62-65, 67, 68                | Fordham U. (N. Y.)—57, 59, 66                          |
| Boston U. (Mass.)—60                              | Fordham U. School of Education—58, 59, 61              |
| Bowling Green State U. (Ohio)—50, 51              | Fort Hays Kansas State Coll. —61                       |
| Bradley U. (Ill.)—51                              | George Pepperdine Coll. (Calif.)—49-53                 |
| Brandeis U. (Mass.)—65, 67                        | George Washington U. —49, 51, 52, 54, 58-60, 62-66, 68 |
| Brigham Young U. (Utah)—55, 56, 60, 62, 63, 66    | Georgetown U. (D. C.)—49, 52, 56, 61-67                |
| Brooklyn C. (N. Y.)—61                            | Gonzaga U. (Wash.)—47, 48, 59, 60, 62                  |
| Butler U. (Ind.)—59-61, 67, 68                    | Greenville Coll. (Ill.)—56                             |
| Calif. State Coll. at Los Angeles—55-56, 61, 66   | Harvard U. (Mass.)—50, 54-68                           |
| Capital U. (Ohio)—48                              | Hiram Coll. (Ohio)—52                                  |
| Carson-Newman C. (Tenn.)—64-66                    | Howard U. (D. C.)—52, 54                               |
| Case Institute of Technology (Ohio)—53            | Idaho State U. —53, 57, 61                             |
| Central State Coll. (Okla.)—52-54, 56, 61, 63     | Illinois Coll. —54                                     |
| Champlain Coll. (N. Y.)—49                        | Illinois State U. —52, 54, 55, 62, 63                  |
| Coe College (Iowa)—48                             | Indiana State U. —47                                   |
| Colgate U. (N. Y.)—51                             | Iowa State U. —52                                      |
| Coll. of Puget Sound (Wash.)—56, 57               | Kansas State Coll. of Pittsburg—61, 63, 67             |
| Coll. of Saint Thomas (Minn.)—47                  | Kansas State Teachers College at Emporia—              |
| Coll. of the Holy Cross (Mass.)—48, 51-54, 62-63  | 51, 53, 58-61, 63, 65, 66                              |
| Coll. of William and Mary (Va.)—56, 68            | Kansas State U. —55, 64                                |

Kent State U. (Ohio)—51  
 King's College (Pa.)—59-61, 63, 67, 68  
 Lewis and Clark Coll. (Oreg.)—64, 66, 67  
 Louisiana Coll.—47-49, 53, 54  
 Loyola U. (Calif.)—60, 62, 63, 65, 67, 68  
 Luther Coll. (Iowa)—50  
 Macalester Coll. (Minn.)—56, 61  
 Marietta Coll. (Ohio)—59  
 Marquette U. (Wisc.)—58  
 Mass. Institute of Technology—  
     48, 49, 56-58, 62, 63, 65, 66, 68  
 Michigan State U.—53, 66, 68  
 Middlebury Coll. (Vermont)—55  
 Midland Coll. (Nebr.)—53  
 Montana State U.—51, 60  
 Mount Mercy Coll. (Pa.)—53  
 Nebraska State Coll. at Kearney—65, 66  
 Nebraska Wesleyan U.—51, 52, 54, 55  
 New York State U., Coll. at Geneseo—53  
 Northeastern State Coll. (Okla.)—62-68  
 Northern Illinois U.—65  
 North Texas State U.—48-49, 59, 62-66  
 Northwestern Coll. (Minn.)—63  
 Northwestern U. (Ill.)—  
     47, 49, 50, 54, 55, 58-60, 62, 65-68  
 Oberlin Coll.—68  
 Occidental Coll. (Calif.)—53  
 Ohio State U.—47, 52, 60-63, 67, 68  
 Oklahoma Baptist U.—47  
 Oklahoma City U.—65  
 Oklahoma State U.—68  
 Oregon State U.—47, 48, 54, 63, 64  
 Ottawa U. (Kansas)—49  
 Pacific Lutheran U. (Wash.)—52, 56, 62  
 Pacific U. (Oreg.)—49, 55-57, 65  
 Pennsylvania State U.—47, 50, 52, 55  
 Phillips U. (Okla.)—49  
 Princeton U. (N. J.)—51, 53, 56-58, 61  
 Purdue U. (Ind.)—47, 48, 50, 60-62  
 Rice U. (Tex.)—57  
 Roanoke Coll. (Va.)—50  
 Rockhurst Coll. (Mo.)—62, 64  
 Rutgers U. (N. J.)—47, 68  
 Saint Anselm's Coll. (N. H.)—56, 59, 64, 68  
 Saint John's U. (N. Y.)—53, 54, 62-64  
 Saint Joseph's Coll. (Pa.)—55-57, 59, 67  
 Saint Martin's Coll. (Wash.)—51, 53, 59  
 Saint Mary's Coll. (Minn.)—49  
 Saint Olaf Coll. (Minn.)—48, 49, 51-53, 57, 62, 63  
 Saint Peter's Coll. (N. J.)—51, 53, 55, 57, 59, 62  
 San Diego State Coll. (Calif.)—49, 52-63  
 San Fernando Valley State Coll. (Calif.)—65, 67, 68  
 Seton Hall U. (N. J.)—60  
 Smith Coll. (Mass.)—52  
 South Dakota State Coll.—54  
 Southeastern State Coll. (Okla.)—47-50, 59  
 Southern Illinois U.—57, 59-60, 62, 63  
 Southern Methodist U. (Texas)—50, 52  
 Southern Oregon Coll.—67  
 Southwest Missouri State Coll.—  
     52, 55, 57, 59, 60, 62, 64, 65

Southwestern Coll. (Kansas)—56, 57  
 Stanford U. (Calif.)—49  
 State Coll. of Washington—47, 50, 54, 58  
 Stevens Institute of Technology (N. J.)—49  
 Stonehill Coll. (Mass.)—67, 68  
 Swarthmore Coll. (Pa.)—48  
 Temple U. (Pa.)—49  
 Tennessee Polytechnic Institute—55, 62  
 Texas Christian U.—47, 48, 51, 60, 62, 66, 67  
 Texas Tech Coll.—68  
 Union Coll. and U. (N. Y.)—55  
 U.S. Air Force Academy (Colo.)—59, 60  
 U.S. Merchant Marine Academy (N. Y.)—52, 53, 59  
 U.S. Military Academy (N. Y.)—47-66  
 U.S. Naval Academy (Maryland)—47-50, 58, 64, 65  
 U. of Alabama—48-50, 53-56, 58, 60, 61, 63, 64, 66  
 U. of Arizona—49, 50  
 U. of Arkansas—50  
 U. of California at Berkeley—68  
 U. of California at Los Angeles—48, 54, 66, 68  
 U. of California at Santa Barbara—64  
 U. of Chicago (Ill.)—48, 49  
 U. of Denver (Colo.)—54, 67, 68  
 U. of Detroit (Mich.)—67  
 U. of Florida—48, 50-57, 59, 62, 68  
 U. of Georgia—67, 68  
 U. of Houston (Tex.)—51, 53-59, 67, 68  
 U. of Idaho—52, 55, 58  
 U. of Illinois at Chicago—52-54, 56, 58, 64, 65  
 U. of Kansas—48-60, 63, 64, 66, 68  
 U. of Kentucky—60, 64, 67, 68  
 U. of Miami (Florida)—52-55, 57-63, 65, 66, 68  
 U. of Maryland—66  
 U. of Minnesota—62-67  
 U. of Mississippi—47, 51, 52  
 U. of Missouri—68  
 U. of Missouri at Kansas City—61, 62, 66, 68  
 U. of Montana—49-51  
 U. of Nevada—48  
 U. of New Mexico—51, 52, 54  
 U. of Notre Dame (Ind.)—47-53, 55-58, 65  
 U. of Oklahoma—57-61, 63, 64  
 U. of Oregon—60-68  
 U. of the Pacific (Calif.)—58, 61, 64, 65, 68  
 U. of Pennsylvania—49-51, 54, 57-60, 65, 66  
 U. of Pittsburgh (Pa.)—53, 57, 60, 62, 64, 66, 67  
 U. of Redlands (Calif.)—50-52, 57-59, 62, 64, 65  
 U. of Richmond (Va.)—56, 62, 65  
 U. of San Francisco (Calif.)—56, 58  
 U. of Scranton (Pa.)—61  
 U. of South Carolina—50, 51, 54, 56-64, 66-68  
 U. of South Dakota—67, 68  
 U. of Southern California—  
 47, 48, 50-52, 54, 57-61, 63-68  
 U. of Southern Mississippi—65, 66  
 U. of Tennessee—50, 51  
 U. of Texas—47, 60  
 U. of the South (Tenn.)—49  
 U. of Utah—47, 48, 50-52, 62  
 U. of Vermont—47-51, 53-57, 60-62, 64-66  
 U. of Virginia—47, 63, 67, 68  
 U. of Washington—55, 68

U. of West Virginia—53, 64  
 U. of Wichita—48  
 U. of Wyoming—63, 65, 68  
 Utica Coll. (N. Y.)—50, 51  
 Wabash Coll. (Ind.)—55  
 Wake Forest Coll. (N. C.)—47, 48, 50, 52-56, 59, 63, 65  
 Washburn U. (Kansas)—56, 58, 64-66  
 Washington and Lee U. —63, 68  
 Washington State U. —66  
 Wayne State U. (Mich.)—58, 61, 63-68  
 Wesleyan U. (Conn.)—50, 52  
 Western Michigan U. —63, 64  
 Western Reserve U. —66  
 Wheaton Coll. (Ill.)—47, 59, 63  
 Whitman Coll. (Wash.)—50-59  
 Wichita State U. (Kansas)—64, 67, 68  
 Wilkes College (Pa.)—54, 55, 57, 58  
 Willamette U. (Oreg.)—48, 49, 51, 52, 55-61  
 William Jewell Coll. (Mo.)—60, 61  
 Wisconsin State Coll. at Eau Claire—50, 51, 53-59  
 Xavier U. (Ohio)—50, 53-59  
 Yale U. (Conn.)—47, 49

PAST CHAMPIONS OF THE NATIONAL DEBATE TOURNAMENT

- |   |  |
|---|--|
| 1947 — Southeastern State College<br>Debaters: W. S. Nobles, G. Sanders<br>Coach: T. A. Houston | 1953 — University of Miami<br>Debaters: G. Kogan, L. C. Perlmutter<br>Coach: D. Sprague        |
| 1948 — North Texas State College<br>Debaters: B. Wilson, D. Clark<br>Coach: S. B. McAlister     | 1954 — University of Kansas<br>Debaters: W. Arnold, H. Bell<br>Coach: K. Giffin                |
| 1949 — University of Alabama<br>Debaters: O. L. Newton, M. C. Latoff<br>Coach: A. D. Hagood     | 1955 — University of Alabama<br>Debaters: D. Holt, E. M. Storey<br>Coach: A. D. Hagood         |
| 1950 — University of Vermont<br>Debaters: R. O'Connell, T. Hayes<br>Coach: R. B. Huber          | 1956 — United States Military Academy<br>Debaters: G. Walker, J. Murphy<br>Coach: A. Greenleaf |
| 1951 — University of Redlands<br>Debaters: J. Wilson, H. Spicer<br>Coach: E. R. Nichols         | 1957 — Augustana College<br>Debaters: N. Lefstein, P. Hubbard<br>Coach: M. Holcomb             |
| 1952 — University of Redlands<br>Debaters: J. Wilson, H. Spicer<br>Coach: E. R. Nichols         | 1958 — Northwestern University<br>Debaters: W. Welsh, R. Kirshberg<br>Coach: R. R. Windes      |



- 1959 — Northwestern University  
Debaters: W. Welsh, R. Kirshberg  
Coach: R. R. Windes
- 1960 — Dartmouth College  
Debaters: A. Roisman, S. Baernstein  
Coach: H. L. James
- 1961 — Harvard University  
Debaters: L. Tribe, G. Clements  
Coach: J. Kincaid
- 1962 — Ohio State University  
Debaters: D. Williams, S. Benson  
Coach: R. Rieke
- 1963 — Dartmouth College  
Debaters: F. Wohl, S. Kessler  
Coach: H. L. James
- 1964 — University of the Pacific  
Debaters: R. Kennedy, D. Pipes  
Coach: P. Winters
- 1965 — Carson-Newman College  
Debaters: J. Wittig, B. Pearce  
Coach: F. Conklin
- 1966 — Northwestern University  
Debaters: B. Snyder, M. Denger  
Coach: T. B. McClain
- 1967 — Dartmouth College  
Debaters: T. Brewer, J. Isaacson  
Coach: H. L. James
- 1968 — Wichita State University  
Debaters: R. Shields, L. Thompson  
Coach: Q. Striegel

PAST RUNNERS-UP OF THE NATIONAL DEBATE TOURNAMENT

1947	University of Southern California	1958	Harvard University
1948	University of Florida	1959	Wisconsin State College at Eau Claire
1949	Baylor University	1960	San Diego State College
1950	Augustana College	1961	King's College
1951	Kansas State Teachers College at Emporia	1962	Baylor University
1952	Baylor University	1963	University of Minnesota
1953	College of the Holy Cross	1964	Boston College
1954	University of Florida	1965	Northeastern State College
1955	Wilkes College	1966	Wayne State University
1956	St. Joseph's College	1967	Wayne State University
1957	United States Military Academy	1968	Butler University

DISTRICT COMMITTEES FOR 1969

District I—Arizona, California, Hawaii, Nevada, Utah

Steven Shiffrin, San Fernando Valley State College, Chairman; Kathy Corey, University of California (Santa Barbara); George Schell, Loyola University; John DeBross, University of Southern California; Richard Strong, University of Redlands; Kenneth Mosier, Stanford University; Paul Winters, University of the Pacific.

District II—Alaska, Idaho, Montana, Oregon, Washington, Wyoming

Scott Nobles, University of Oregon, Chairman; Wayne Callaway, University of Wyoming; Bill Hansen, Seattle Pacific University; Theodore Karl, Pacific Lutheran University; Paul Melhuish, University of Portland; Lee Lawrence, Montana State University at Bozeman; Jean Ward, Lewis and Clark College.

District III—Arkansas, Louisiana, New Mexico, Oklahoma, Texas, Mississippi

Edward Brown, Abilene Christian College, Chairman; Ben Chappell, Texas Christian University; Vernon McGuire, Texas Technological College; Bill English, University of Houston; Roy Murphy, University of Southwestern Louisiana; Carrell Hickey, Midwestern University; Dale Stockton, Oklahoma State University.

District IV—Colorado, Iowa, Kansas, Minnesota, Missouri, Nebraska, North Dakota, South Dakota, Wisconsin

Donn Parson, University of Kansas, Chairman; Bernard Brock, University of Minnesota; John Lehman, Kansas State Teachers College (Emporia); H. Francis Short, Kansas State College (Pittsburg); Glen Strickland, University of Denver; Richard Crawford, Colorado State College; Holt Spicer, Southwest Missouri State College.

District V—Illinois, Indiana, Michigan, Ohio

Thomas McClain, Northwestern University, Chairman; Jerry Anderson, Central Michigan University; Bob Seltzer, Detroit University; George Ziegelmüller, Wayne State University; Nicholas Cripe, Butler University; John Boaz, Illinois State University; Dan Rohrer, Oberlin College.

District VI—Alabama, Florida, Georgia, Kentucky, North Carolina, South Carolina,  
Tennessee

Richard Huseman, University of Georgia, Chairman; Brad Bishop, Samford University; Glenn Pelham, Emory University; Merwyn Hayes, Wake Forest University; Annabel Hagood, University of Alabama; Merrill Christophersen, University of South Carolina.

District VII—Delaware, District of Columbia, Maryland, New Jersey, Pennsylvania,  
Virginia, West Virginia

Roger Hufford, Clarion State College, Chairman; William Barnett, West Virginia University; James Unger, Georgetown University; Jon Fitzgerald, University of Maryland; Callistus Milan, St. Vincent.

District VIII—Connecticut, Maine, Massachusetts, New Hampshire, New York, Rhode  
Island, Vermont

Herbert James, Dartmouth College, Chairman; Robert Huber, University of Vermont; Ronald Matlon, University of Massachusetts; Jack Lynch, St. Anselm's College; Seth Hawkins, Southern Connecticut University; Robert Shrum, Boston College; Michal Galazaka, University of Hartford.

Tournament Director, 1969 NDT: Roger Hufford, Clarion State College

Local Arrangements: Jack Parker, Northern Illinois University

Tournament Awards: Herb James, Dartmouth

Tournament Administration: Stan Rives, Illinois State University  
Sandy Rives, Illinois State University  
Keith Sanders, Southern Illinois University  
Robert Seltzer, University of Detroit  
Elizabeth Ferguson, Clarion State College  
Joanne Stiel, Northern Illinois University

National Debate Tournament Committee for 1969:

Richard Huseman, University of Georgia, District VI, Chairman  
Steven Shiffrin, San Fernando Valley State College, District I  
Scott Nobles, University of Oregon, District II  
Ed Brown, Abilene Christian College, District III  
Donn Parson, University of Kansas, District IV  
Thomas McClain, Northwestern University, District V  
Roger Hufford, Clarion State College, District VII  
Herbert James, Dartmouth College, District VIII  
Jack Lynch, St. Anselm's College, AFA Eastern Representative  
Paul Dovre, Concordia College, AFA Midwestern Representative  
Glenn Pelham, Emory University, AFA Southern Representative  
George Schell, Loyola University, AFA Western Representative  
Jack Parker, Northern Illinois University, Tournament Host, ex officio  
Gifford Blyton, University of Kentucky, AFA President, ex officio

Committee on Tournament Procedures: Herb James, Dartmouth  
George Schell, Loyola  
Roger Hufford, Clarion State



Our congratulations

to everyone participating in the

1969 National Debate Tournament.

**National Textbook Company, Skokie, Illinois 60076**

Publishers of:

Strategic Debate, Wood / Coaching and Directing Forensics, Klopf & Lahman / Managing Forensic Tournaments, Hunsinger & Wood / Discussion and Debate, Buys, Murphy & Kendall / Contest Speaking Manual, Buys, Cobin, Hunsinger, Miller & Scott / 1969-70 Handbook on America's Military Commitments, McClain & Zarefsky / Second Thoughts on America's Military Commitments.

